

PL/2020/02753/MINFHO - 186 Starbold Crescent

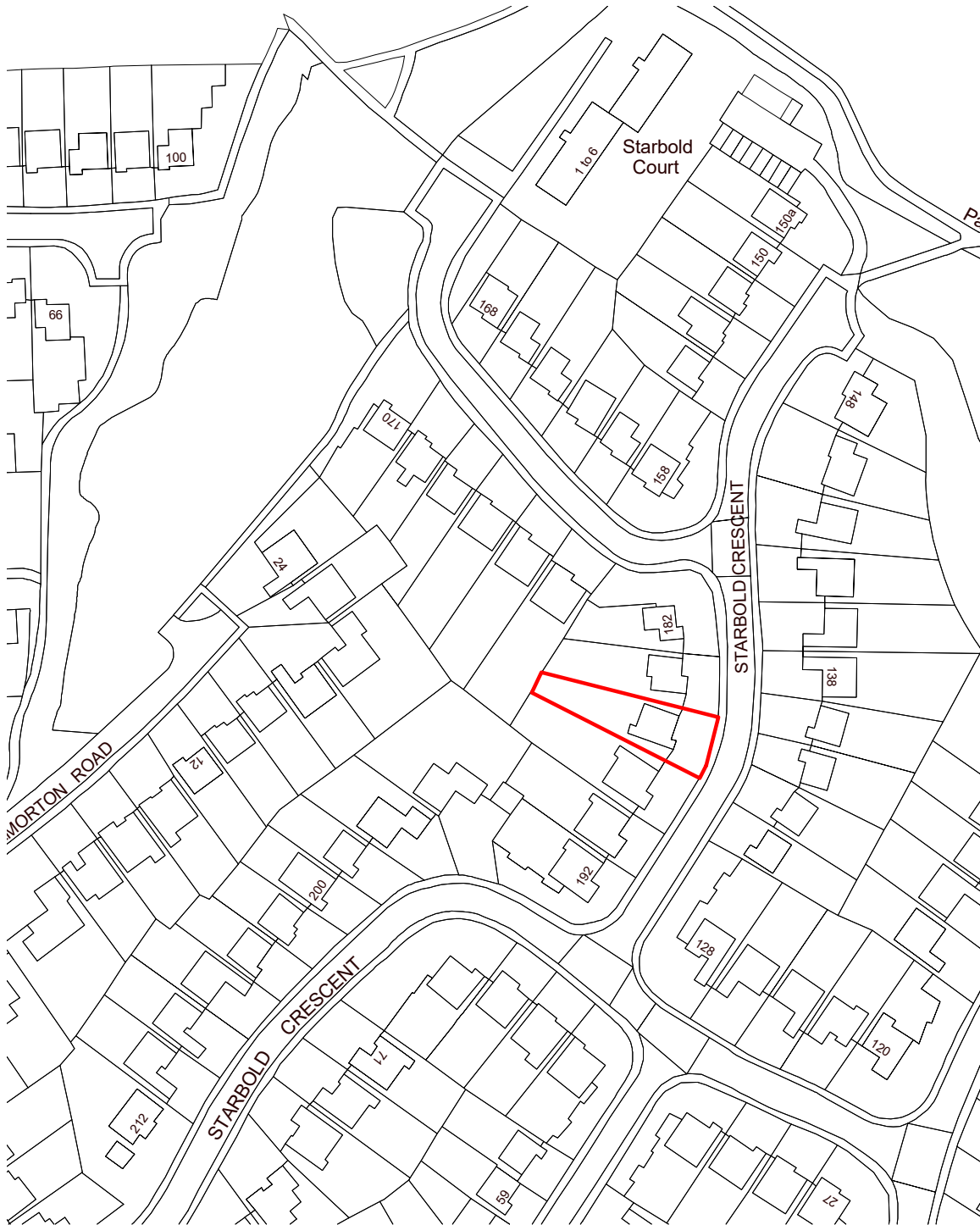

1 Location Plan
1 : 1250

Autodesk® Revit® www.autodesk.com/revit	186 Starbold Garage Conversion	Location Plan	
		Project number 001	A109
Date Nov 20	Scale 1 : 1250		
Drawn by Author	Checked by Checker		

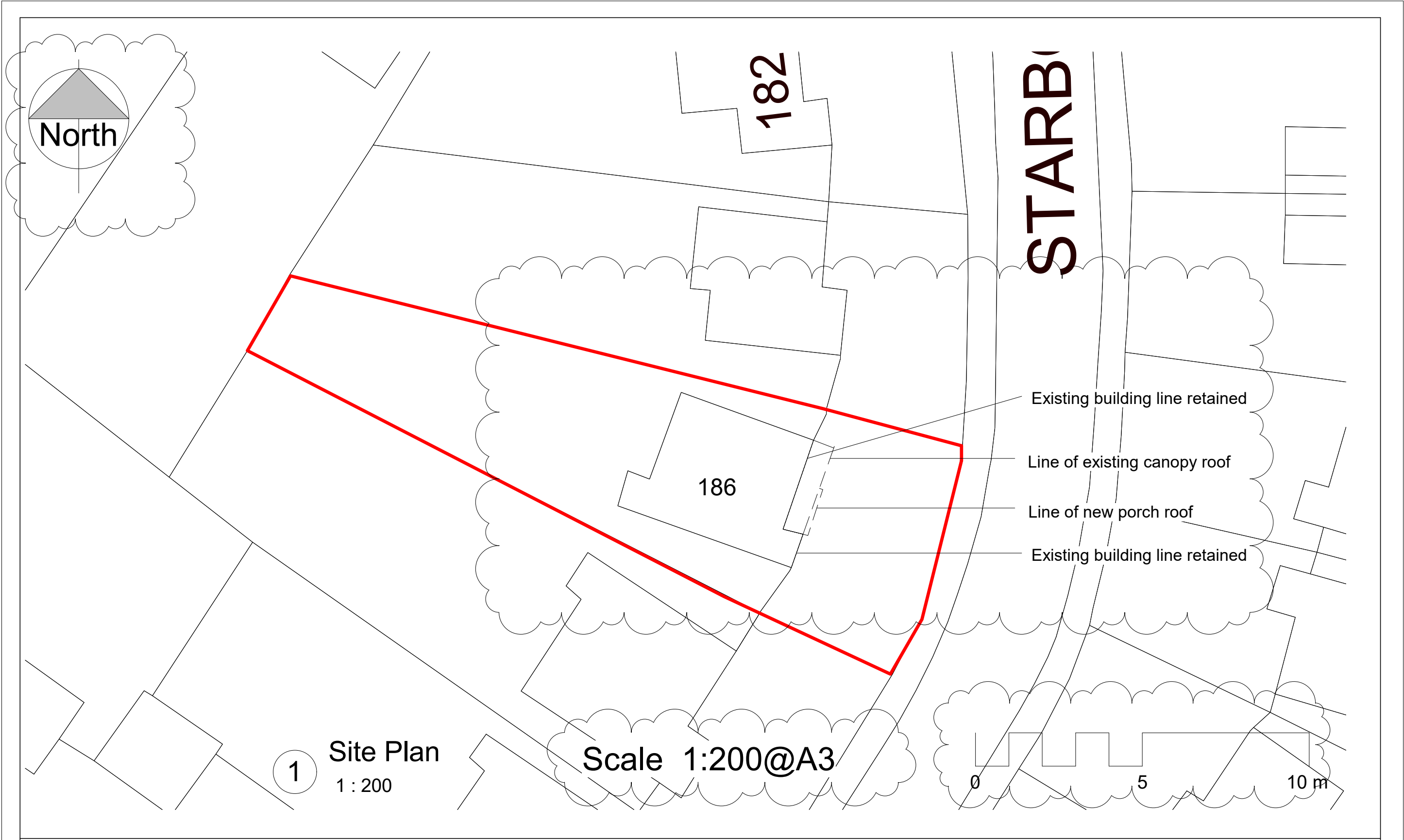

Autodesk® Revit®

www.autodesk.com/revit

No.	Description	Date
3	Extent of porch, canopy roof, scale bar and north arrow added	22/02/21

186 Starbold

Garage Conversion

Site Plan / Block Plan	
Project number	001
Date	Nov 20
Drawn by	LB
Checked by	Checker
Scale	1 : 200

A108

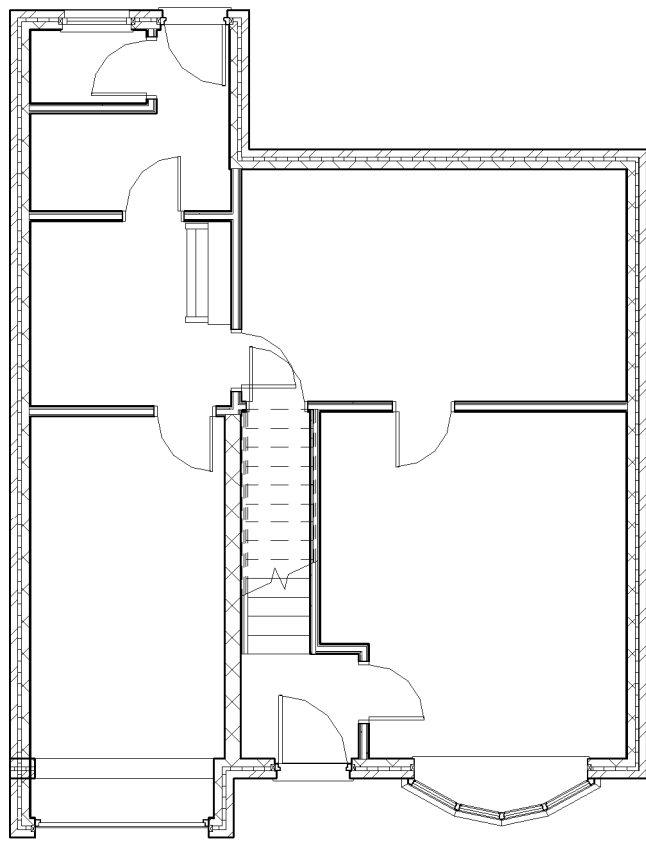

Existing Plan 1:100

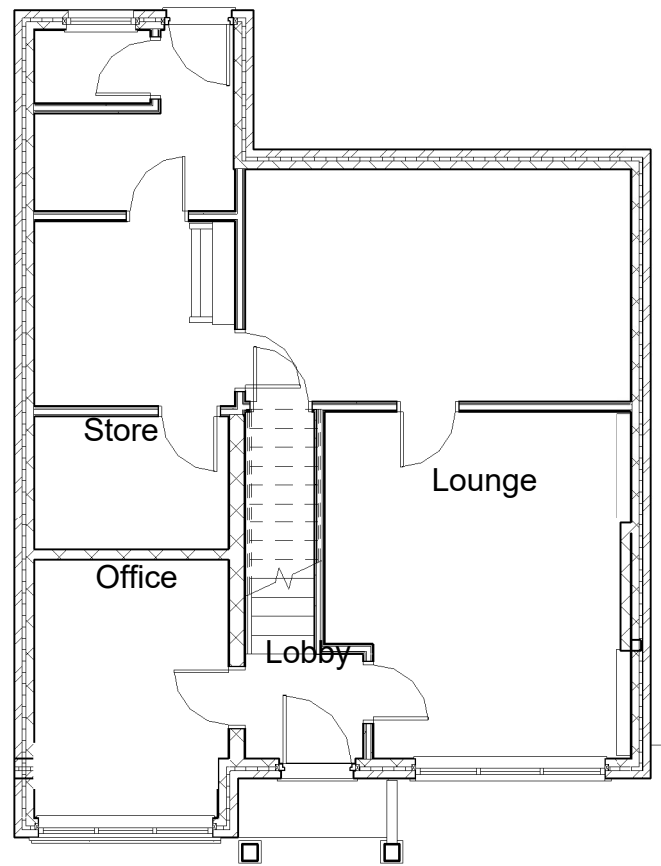

Proposed Plan 1:100



Tiled canopy extended across the frontage in this style/materials.



New Porch to look like this



New cast stone lintels and cills



Existing Front Elevation 1:100

Replace all front windows, retain existing shutters

Retile Existing Canopy Section to match new

New Porch Canopy

Infil Brickwork & Mortar Carefully matched to existing

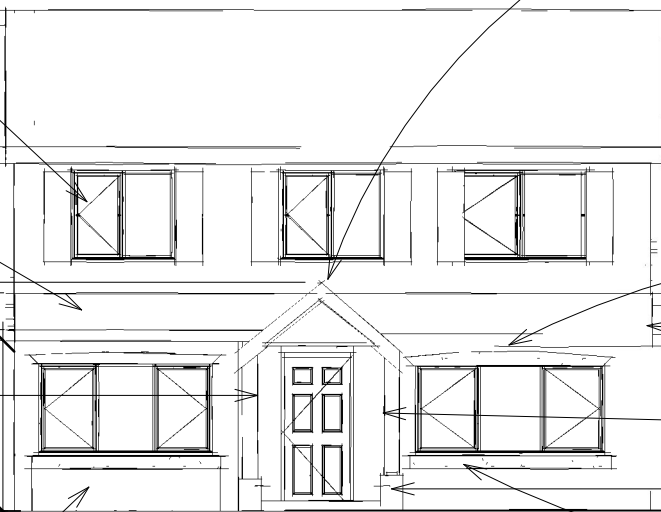

Proposed Elevation 1:100

Tiled Canopy roof extended over lounge window

Treated Oak Posts and Feature Porch Canopy

Brickwork Base to 350mm high

Cast Stone Lintel and Cill. New Lounge Window to be flush (currently a bay)

Drawing Scale 1:100@A3

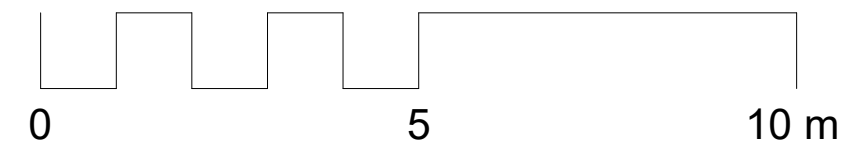

Autodesk® Revit®

www.autodesk.com/revit

No.	Description	Date
1	Revision 1	Date 1
2	Heights, scale bar and page size added	22/02/21

186 Starbold

Garage Conversion

A3 -Planning Drawing

Project number	001
Date	Nov 20
Drawn by	LB
Checked by	CB

A102

Scale 1 : 100